

1. Create an opening within the chosen area of the wall. Opening dimensions: 770mm x 474mm x 75mm (W x H x D).

2. Create a channel within the wall below the TV recess, which allows the cables to drop into. Channel width: 50mm.

3. Place the in-wall bracket into the recess and use the 4 x pilot holes to drill into the wall. Place the 4 x raw plugs into the holes that have been drilled and screw the bracket into position.

4. Offer the TV up to the bracket that is fixed within the wall. Line up the 4 x metal lugs located on the side of the TV case with the 4 x channels located within the in-wall bracket and simply push the TV into situ.

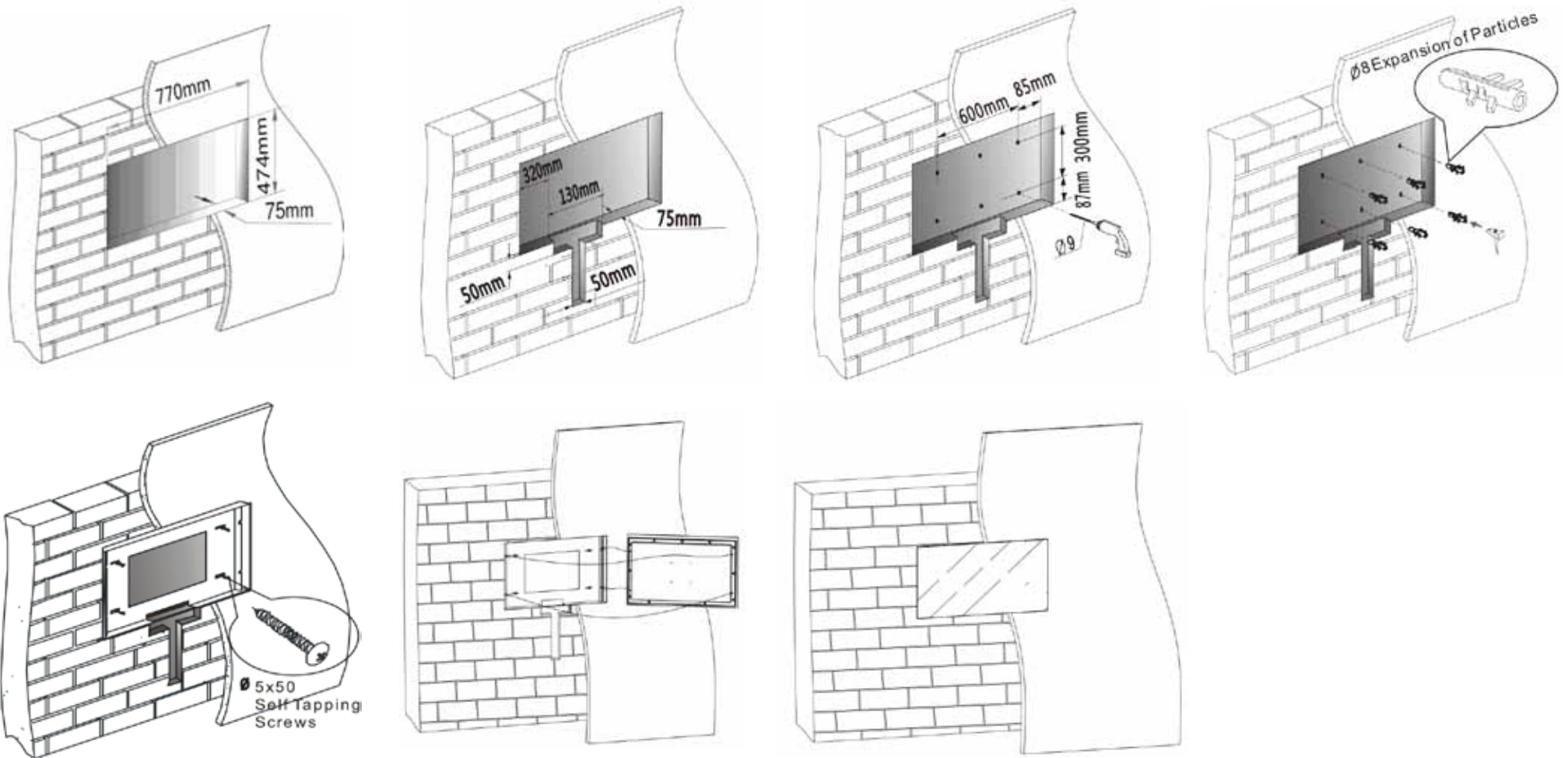

1. Attach the female section of the VESA bracket to the wall with the 4 x screws provided. Create each hole 8mm in radius and 40mm deep.

2. Attach the male section of the VESA bracket to the back of the television with the provided screws.

3. Simply offer the TV up to the wall and slide the two pieces of the bracket into one another.

